

# Park Vista Community High School School Counseling



Follow  
[@pvcobrashes](https://www.instagram.com/pvcobrashes)



Follow  
[@PVCHS  
Counselors](https://twitter.com/PVCHS_Counselors)



Online at  
[palmbeach  
schools.com/  
pvchs](https://palmbeachschools.com/pvchs)



PARK VISTA  
Community High School

 **POWTOON**  
FOR EDU

# **Registration is Important to You!**

**It facilitates...**



**Proper Course Placement  
Accurate Elective Choices  
Graduation and Post Secondary  
Readiness**



# REGISTRATION IS A FOUR STEP PROCESS



Registration Assembly

---

---

---

---

---

- 
- 
- 
- 
- 



# REGISTRATION IS A FOUR STEP PROCESS

- Registration Assembly
- Signatures from teachers  
and parents
- 
- 
- 





# REGISTRATION IS A FOUR STEP PROCESS

- Registration Assembly
- Signatures from teachers  
and parents
- Turn in course selection  
sheet



# REGISTRATION IS A FOUR STEP PROCESS

- Registration Assembly
- Signatures from teachers and parents
- Turn in course selection sheet
- April meeting with counselor

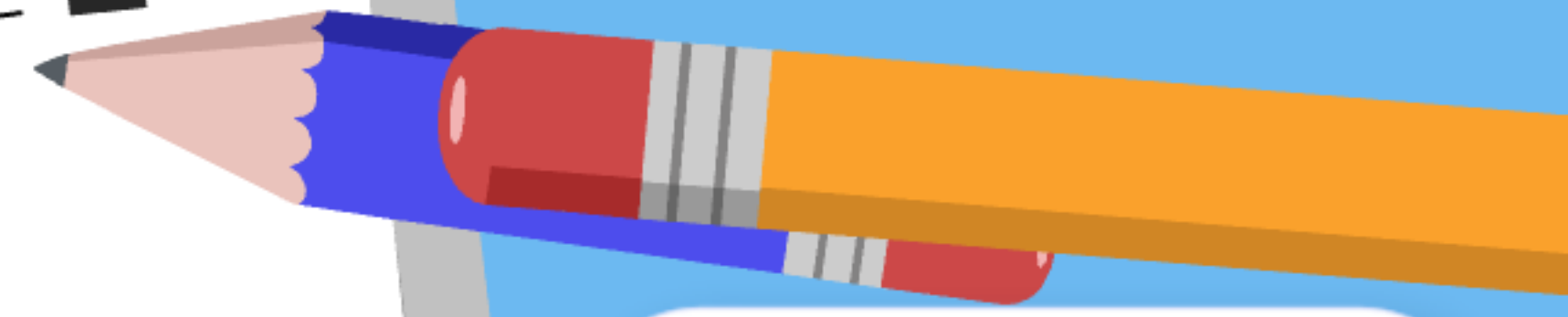





**You will meet personally  
with your school counselor  
in April to review your  
course requests and make  
any needed changes.**

**If you have questions before  
the April meeting, see your  
counselor before school,  
during lunch or after school.**



# Materials Needed for Registration

## Course Selection Sheet

Handed out in 5th period on February 2nd

PLEASE RETURN TO YOUR FINDER & TEACHER NO LATER THAN WEDNESDAY, FEBRUARY 22, 2023

**PARK VISTA COMMUNITY HIGH SCHOOL**  
2022-2023 COURSE SELECTION SHEET FOR GRADES 10, 11, AND 12

NAME: \_\_\_\_\_ PERIOD: \_\_\_\_\_  
CURRENT COURSE: \_\_\_\_\_ OBJECTS SUBJECT: \_\_\_\_\_  
TEACHER'S NAME: \_\_\_\_\_

**PERIOD & TEACHER ROOM:**

**INSTRUCTIONS:**

1. Complete this sheet by the deadline.
2. Do not select more than 5 courses.
3. Do not select more than 2 courses in the same period.
4. Do not select more than 1 course in the same subject.
5. Do not select more than 1 course in the same grade level.
6. Do not select more than 1 course in the same semester.
7. Do not select more than 1 course in the same class.
8. Do not select more than 1 course in the same section.
9. Do not select more than 1 course in the same teacher's room.
10. Do not select more than 1 course in the same class.
11. Do not select more than 1 course in the same section.
12. Do not select more than 1 course in the same teacher's room.

**PLEASE PRINT CLEARLY IN THE SPACES PROVIDED.**

GRADE	PERIOD	COURSE	TEACHER	ROOM
10	1	10-101		
10	2	10-201		
10	3	10-301		
10	4	10-401		
10	5	10-501		
11	1	11-101		
11	2	11-201		
11	3	11-301		
11	4	11-401		
11	5	11-501		
12	1	12-101		
12	2	12-201		
12	3	12-301		
12	4	12-401		
12	5	12-501		





# Materials Needed for Registration

Transcript

*Accessed online  
through SIS*

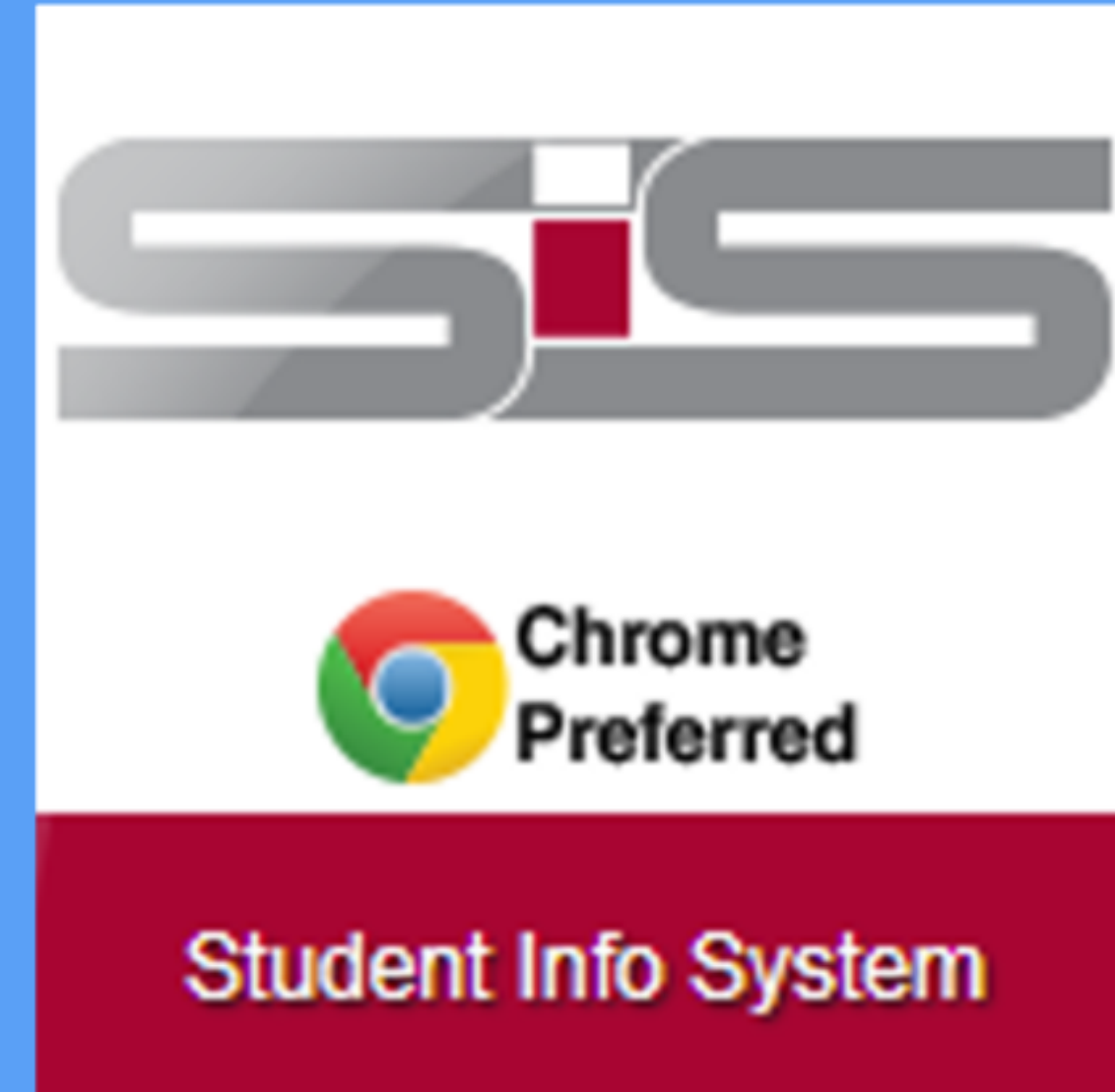

# Materials Needed for Registration

## Curriculum Guide

*Online  
at [pvchs.com](http://pvchs.com)*

CURRICULUM GUIDE



2024-2025 SCHOOL  
YEAR



# Materials Needed for Registration

Course Selection Sheet  
Transcript  
Curriculum Guide

# Course Selection Sheet

PLEASE RETURN TO YOU PERIOD 5 TEACHER NO LATER THAN WEDNESDAY, FEBRUARY 23, 2022

**PARK VISTA COMMUNITY HIGH SCHOOL**  
 2022-2023 COURSE SELECTION SHEET FOR GRADES 10, 11, AND 12

NAME: \_\_\_\_\_ STUDENT #: \_\_\_\_\_  
 GPA: \_\_\_\_\_ HPA: \_\_\_\_\_ CURRENT GRADE: \_\_\_\_\_  
 CREDITS ATTEMPTED: \_\_\_\_\_ CREDITS EARNED: \_\_\_\_\_  
 PERIOD 5 TEACHER/ROOM: \_\_\_\_\_

**PARENTS & STUDENTS: Please review this course selection sheet carefully and sign below.**

- See the curriculum guide at our web page [WWW.PVCHS.COM](http://WWW.PVCHS.COM) under the CURRICULUM GUIDE tab under SCHOOL COUNSELING for course descriptions.
- Courses in *Italics* are included in calculation of *BRIGHT FUTURES FMS-FAS GPA*.
- Parents and students should choose classes carefully. EFFECTIVES will NOT be changed next year.*
- Make sure that you have obtained teacher recommendation if the box on the right is open.
- Failure to return course selection sheet by the deadline will result in courses being selected for you by your counselor. **No changes will be permitted.**
- \$ Symbol = material cost/donation requested

All students will be scheduled for levels of English and Math based upon their PSAT, EOC, and/or SAT/ACT scores and prior performance. Students with low PSAT/EOC/SAT/ACT scores will be required to drop elective courses to take EXTENSIVE READING and/or specific English/Math classes. Thus, the schedule you choose may be changed when PSAT/EOC/SAT/ACT scores are received.

I have reviewed the 7 recommended courses for next year and understand that once these become final there will be no changes. If my child is a junior or a senior with a "period off", I understand that this is not recommended and may make my child less competitive in the college and scholarship application process.

STUDENT SIGNATURE \_\_\_\_\_ PARENT SIGNATURE \_\_\_\_\_

LANGUAGE ARTS DEPARTMENT SUMMER READING REQUIRED FOR ALL CLASSES	
1001310	ENGLISH I
1001560	PRE-AP ENG LANGUAGE
1001340	ENGLISH II
1001550	AP ENG LANGUAGE AS
1001370	ENGLISH III
1005370	AP ENG LITERATURE AS
1009400D	AP GEN PAPER FOR SENIORS

MATHEMATICS DEPARTMENT	
1200310	ALGEBRA I
1206310	GEOMETRY
1206320	GEOMETRY HON
1207350	MATH FOR COLLEGE LIBERAL ARTS
1200330	ALGEBRA II
1200340	ALGEBRA II HON
1200710	MATH FOR COLLEGE ALGEBRA
1200384	MATH FOR DATA & FINANCIAL LITERACY
1202340D	PRECALCULUS HONORS (SUMMER READING)
1202340	PRECALCULUS HON (PREREQ: ALG 2 HON)
1202300	CALCULUS HON
1210300	PROBABILITY/STATISTICS HON

SCIENCE DEPARTMENT	
2000310	PHYSICAL SCIENCE
2000320	PHYSICAL SCIENCE HON
2000310	BIOLOGY I
2000320	BIOLOGY I HON (A/B PHYSICAL SCI HON)
2000340	CHEMISTRY I (PREREQ: OF CHEM)
2000350	CHEMISTRY I HON (PREREQ: OF CHEM HONORS)
2000360	ANATOMY/PHYSIOLOGY HON (PREREQ: OF CHEM)
2000390	PHYSICS I HON
2001340	ENVIRONMENTAL SCIENCE (GRADE 11-12)
2002510	MARINE SCIENCE HON (PREREQ: OF CHEM)
2020910	ASTRONOMY HON (PREREQ: OF PHYSICS)

SOCIAL STUDIES DEPARTMENT	
2100300	WORLD CULTURAL GEOGRAPHY
2109310	WORLD HISTORY
2109420	AP WORLD HISTORY
2100310	U.S. HISTORY

ADVANCED PLACEMENT / AP COURSES YOU MUST HAVE APPLIED FOR AND BEEN ACCEPTED INTO THESE COURSES SEE TEACHER IN THE LISTED ROOM FOR THEIR SIGNATURE		
3-311	1001430	AP ENG LITERATURE & COMPOSITION
4-103	1100460	AP MEDIA STUDIES AS
5-103	0400346	AP DRAMA
5-105	1202310	AP CALCULUS AB
5-105	1202320	AP CALCULUS BC
5-114	1210320	AP STATISTICS
4-109	1700372	AP THINKING SKILLS OR 12-100-COREQ-10-ALG II
7-205	2003371	AP CHEMISTRY I AS LVL
7-110	2000340	AP BIOLOGY
7-205	2001381	AP ENVIRONMENTAL MGMT (CAAPP ONLY)
7-211	2002515	AP MARINE SCIENCE AS LVL (PREREQ: OF CHEM)
7-115	2002535	AP MARINE SCIENCE A LVL (PREREQ: OF CHEM)
5-215	2100330	AP U.S. HISTORY
5-212	2102345D/2106420D	AP ECON HON/AP US GOVT & POLITICS
5-212	2102360/2106420	AP MICRO ECON/AP US GOVT & POLITICS
5-203	2109380	AP EUROPEAN HISTORY (GRADE 12)
5-212	2120910/2106430	AP COMP POLITICS/PHILOS HON (10-12)
5-215	2107350	AP PSYCHOLOGY (11-12)
5-203	2108310	AP SOCIOLOGY (11-12)
5-214	2102410	AP TRAVEL & TOURISM
5-215	0708400	AP SPANISH LANGUAGE
5-215	0701393	AP FRENCH LANG
4-114	0101370	AP ART & DESIGN I/2-D ART 2 (S)
4-114	0101340	AP ART/DRAWING PORTFOLIO
4-104	0200335	AP COMPUTER SCIENCE PRINCIPLES
4-104	0200320	AP COMPUTER SCIENCE A
5-105	1300330	AP MUSIC THEORY

COBRA AP/ ADVANCED PLACEMENT PROGRAM (CAAPP ONLY)		
10 <sup>TH</sup> GRADE REQUIRED COURSES		
	1001550A	AP ENG LANGUAGE AS (CAAPP ONLY)
	1200340A	ALGEBRA II HON (CAAPP STUDENTS)
	2000350A	CHEMISTRY I H (CAAPP STUDENTS)
	1700364A	AP GLOBAL PERSPECTIVES (CAAPP)
	2001381A	AP ENVIRONMENTAL MGMT (CAAPP ONLY)
11 <sup>TH</sup> GRADE REQUIRED COURSES		
	1005370A	AP ENG LITERATURE AS (CAAPP ONLY)
	2002515	AP MARINE SCIENCE AS LVL (CAAPP ONLY)

- used to select courses for next year

- any class, academic or elective, followed by a blank box requires a teacher signature

- choose at least 3 electives and rank them #1 - #3





# Course Selection Sheet

PLEASE RETURN TO YOU PERIOD 5 TEACHER NO LATER THAN WEDNESDAY, FEBRUARY 23



**PARK VISTA COMMUNITY HIGH SCHOOL**



**2024-2025 COURSE SELECTION SHEET FOR GRADES 10, 11, AND 12**

NAME: \_\_\_\_\_ STUDENT #: \_\_\_\_\_  
GPA: \_\_\_\_\_ HPA: \_\_\_\_\_ CURRENT GRADE: \_\_\_\_\_  
CREDITS ATTEMPTED: \_\_\_\_\_ CREDITS EARNED: \_\_\_\_\_  
PERIOD 5 TEACHER/ROOM: \_\_\_\_\_

**PARENTS & STUDENTS: Please review this course selection sheet carefully and sign below.**

- See the curriculum guide at our web page [WWW.PVCHS.COM](http://WWW.PVCHS.COM) under the CURRICULUM GUIDE tab under SCHOOL COUNSELING for course descriptions.
- Courses in *Italics* are included in calculation of **BRIGHT FUTURES FMS/FAS GPA**.
- **Parents and students should choose classes carefully. ELECTIVES will NOT be changed next year.**
- Make sure that you have obtained teacher recommendation if the box on the right is open.
- Failure to return course selection sheet by the deadline will result in courses being selected for you by your counselor. **No changes will be permitted.**
- \$ Symbol = material cost/donation requested

All students will be scheduled for levels of English and Math based upon their FSA, EOC, and/or SAT/ACT scores and prior performance. Students with low FSA/EOC/SAT/ACT scores will be required to drop elective courses to take INTENSIVE READING and/or specific English/Math classes. Thus, the schedule you choose may be changed when FSA/EOC/SAT/ACT scores are received.

**I have reviewed the 7 recommended courses for next year and understand that once these become final they will be competitive in the college and scholarship application process.  
If my child is a junior or a senior with a "period off", I understand that this is not recommended and may**





# Course Selection Sheet

PLEASE RETURN TO YOU PERIOD 5 TEACHER NO LATER THAN WEDNESDAY, FEBRUARY 23



**PARK VISTA COMMUNITY HIGH SCHOOL**



**2024-2025 COURSE SELECTION SHEET FOR GRADES 10, 11, AND 12**

NAME: \_\_\_\_\_ STUDENT #: \_\_\_\_\_  
GPA: \_\_\_\_\_ HPA: \_\_\_\_\_ CURRENT GRADE: \_\_\_\_\_  
CREDITS ATTEMPTED: \_\_\_\_\_ CREDITS EARNED: \_\_\_\_\_  
PERIOD 5 TEACHER/ROOM: \_\_\_\_\_

***PARENTS & STUDENTS: Please review this course selection sheet carefully and sign below.***

- See the curriculum guide at our web page [WWW.PVCHS.COM](http://WWW.PVCHS.COM) under the CURRICULUM GUIDE tab under SCHOOL COUNSELING for course descriptions.
- Courses in *Italics* are included in calculation of **BRIGHT FUTURES FMS/FAS GPA**.
- ***Parents and students should choose classes carefully. ELECTIVES will NOT be changed next year.***
- Make sure that you have obtained teacher recommendation if the box on the right is open.
- Failure to return course selection sheet by the deadline will result in courses being selected for you by your counselor. **No changes will be permitted.**
- \$ Symbol = material cost/donation requested

All students will be scheduled for levels of English and Math based upon their FSA, EOC, and/or SAT/ACT scores and prior performance. Students with low FSA/EOC/SAT/ACT scores will be required to drop elective courses to take INTENSIVE READING and/or specific English/Math classes. Thus, the schedule you choose may be changed when FSA/EOC/SAT/ACT scores are received.

**I have reviewed the 7 recommended courses for next year and understand that once these become final they will be final. If my child is a junior or a senior with a "period off", I understand that this is not recommended and may be competitive in the college and scholarship application process.**





# Course Selection Sheet

PLEASE RETURN TO YOU PERIOD 5 TEACHER NO LATER THAN WEDNESDAY, FEBRUARY 23



**PARK VISTA COMMUNITY HIGH SCHOOL**



**2024-2025 COURSE SELECTION SHEET FOR GRADES 10, 11, AND 12**

NAME: \_\_\_\_\_ STUDENT #: \_\_\_\_\_  
GPA: \_\_\_\_\_ HPA: \_\_\_\_\_ CURRENT GRADE: \_\_\_\_\_  
CREDITS ATTEMPTED: \_\_\_\_\_ CREDITS EARNED: \_\_\_\_\_  
PERIOD 5 TEACHER/ROOM: \_\_\_\_\_

***PARENTS & STUDENTS: Please review this course selection sheet carefully and sign below.***

- See the curriculum guide at our web page [WWW.PVCHS.COM](http://WWW.PVCHS.COM) under the CURRICULUM GUIDE tab under SCHOOL COUNSELOR
- Courses in *Italics* are included in calculation of **BRIGHT FUTURES FMS/FAS GPA**.
- ***Parents and students should choose classes carefully. ELECTIVES will NOT be changed next year.***
- Make sure that you have obtained teacher recommendation if the box on the right is open.
- Failure to return course selection sheet by the deadline will result in courses being selected for you by your counselor. **No changes will be**
- \$ Symbol = material cost/donation requested

All students will be scheduled for levels of English and Math based upon their FSA, EOC, and/or SAT/ACT scores and prior performance. Students with low FSA/EOC/SAT/ACT scores will be required to drop elective courses to take INTENSIVE READING and/or specific English/Math classes. Thus, the schedule you choose may be changed when FSA/EOC/SAT/ACT scores are received.

**I have reviewed the 7 recommended courses for next year and understand that once these become final they will be final. If my child is a junior or a senior with a "period off", I understand that this is not recommended and may be competitive in the college and scholarship application process.**





# Course Selection Sheet

PLEASE RETURN TO YOU PERIOD 5 TEACHER NO LATER THAN WEDNESDAY, FEBRUARY 23



**PARK VISTA COMMUNITY HIGH SCHOOL**



**2024-2025 COURSE SELECTION SHEET FOR GRADES 10, 11, AND 12**

NAME: \_\_\_\_\_ STUDENT #: \_\_\_\_\_  
GPA: \_\_\_\_\_ HPA: \_\_\_\_\_ CURRENT GRADE: \_\_\_\_\_  
CREDITS ATTEMPTED: \_\_\_\_\_ CREDITS EARNED: \_\_\_\_\_  
PERIOD 5 TEACHER/ROOM: \_\_\_\_\_

***PARENTS & STUDENTS: Please review this course selection sheet carefully and sign below.***

- See the curriculum guide at our web page [WWW.PVCHS.COM](http://WWW.PVCHS.COM) under the CURRICULUM GUIDE tab under SCHOOL COUNSELING for course descriptions.
- Courses in *Italics* are included in calculation of *BRIGHT FUTURES FMS/FAS GPA*.
- ***Parents and students should choose classes carefully. ELECTIVES will NOT be changed next year.***
- Make sure that you have obtained teacher recommendation if the box on the right is open.
- Failure to return course selection sheet by the deadline will result in courses being selected for you by your counselor. **No changes will be permitted.**
- \$ Symbol = material cost/donation requested

All students will be scheduled for levels of English and Math based upon their FSA, EOC, and/or SAT/ACT scores and prior performance. Students with low FSA/EOC/SAT/ACT scores will be required to drop elective courses to take INTENSIVE READING and/or specific English/Math classes. Thus, the schedule you choose may be changed when FSA/EOC/SAT/ACT scores are received.

I have reviewed the 7 recommended courses for next year and understand that once these become final there will be no changes. If my child is a junior or a senior with a "period off", I understand that this is not recommended and may make my child less competitive in the college and scholarship application process.

\_\_\_\_\_  
PARENT SIGNATURE





# Rising 12th Grade Courses

## GRADE 12

1 ENGLISH

0.5 ECONOMICS/0.5 GOVERNMENT

4 or 5 ELECTIVE CREDITS

*College-bound seniors should have a MINIMUM of 5 academic credits, including a math and science course.*

# How to Complete the Course Selection Sheet

Left Column:  
Mark to  
Select  
Course



SOCIAL STUDIES DEPARTMENT		
	2103300 <i>WORLD CULTURAL GEOGRAPHY</i>	
	2109310 <i>WORLD HISTORY</i>	
	2100490 <i>AICE INTERNATIONAL HISTORY (GRADE 10 ONLY)</i>	
	1700364 <i>AICE GLOBAL PERSPECTIVES (GRADE 10 ONLY)</i>	
	2100310 <i>U.S. HISTORY</i>	
	2100500 <i>AICE U.S. HISTORY</i>	
	2102335/2106310 <i>ECONOMICS/AMERICAN GOVT</i>	
	2102345/2106320 <i>ECONOMICS HON/AMERICAN GOVT HON</i>	
	2107300/2107310 <i>PSYCHOLOGY I (SEM I)/PSYCH II (SEM II)</i>	
	2106350/2102374 <i>LAW STUDIES/PERSONAL FIN LIT HON</i>	
	2100365/2100336 <i>AFRICAN &amp; AFRICAN AM HISTORY HON</i>	
	2108300/2100405 <i>SOCIOLOGY/HOLOCAUST HON</i>	



# How to Complete the Course Selection Sheet

**Left Column:  
Mark to  
Select  
Course**

SOCIAL STUDIES DEPARTMENT		
	2103300	<i>WORLD CULTURAL GEOGRAPHY</i>
	2109310	<i>WORLD HISTORY</i>
	2100490	<i>AICE INTERNATIONAL HISTORY (GRADE 10 ONLY)</i>
	1700364	<i>AICE GLOBAL PERSPECTIVES (GRADE 10 ONLY)</i>
	2100310	<i>U.S. HISTORY</i>
	2100500	<i>AICE U.S. HISTORY</i>
	2102335/2106310	<i>ECONOMICS/AMERICAN GOVT</i>
	2102345/2106320	<i>ECONOMICS HON/AMERICAN GOVT HON</i>
	2107300/2107310	<i>PSYCHOLOGY I (SEM I)/PSYCH II (SEM II)</i>
	2106350/2102374	<i>LAW STUDIES/PERSONAL FIN LIT HON</i>
	2100365/2100336	<i>AFRICAN &amp; AFRICAN AM HISTORY HON</i>
	2108300/2100405	<i>SOCIOLOGY/HOLOCAUST HON</i>

**Right Column:  
Blank =  
Teacher  
Signature**

**Right Column:  
Solid =  
No  
Signature  
Needed**

# English Department

Teacher  
will mark  
on left  
and sign  
on right.

LANGUAGE ARTS DEPARTMENT  
SUMMER READING REQUIRED FOR ALL CLASSES

1001310 *ENGLISH 1*

1009400 *AICE GEN PAPER FOR FRESHMEN*

1001340 *ENGLISH 2*

1001550 *AICE ENG LANGUAGE AS*

1001370 *ENGLISH 3*

1005370 *AICE ENG LITERATURE AS*

✓ 1009400D *AICE GEN PAPER FOR SENIORS*

AKS



# Math Department

MATHEMATICS DEPARTMENT	
	1200310 <i>ALGEBRA 1</i>
	1206310 <i>GEOMETRY</i>
	1206320 <i>GEOMETRY HON</i>
	1207350 <i>MATH FOR COLLEGE LIBERAL ARTS</i>
✓	1200330 <i>ALGEBRA 2</i>
	1200340 <i>ALGEBRA 2 HON</i>
	1200710 <i>MATH FOR COLLEGE ALGEBRA</i>
	1200384 <i>MATH FOR DATA &amp; FINANCIAL LITERACY</i>
	1202340 <i>PRECALCULUS HONORS</i>
	1202305 <i>AP PRECALCULUS (PREREQ ALG 2 HON)</i>
	1202300 <i>CALCULUS HON</i>
	1210300 <i>PROBABILITY/STATISTICS HON</i>

CNS

Teacher  
will mark  
on left  
and sign  
on right.



# Science Department

Teacher  
will mark  
on left  
and sign  
on right.

SCIENCE DEPARTMENT	
	2001310 <i>EARTH/SPACE SCIENCE</i>
	2001320 <i>EARTH/SPACE SCIENCE HON</i>
	2000310 <i>BIOLOGY I</i>
	2000320 <i>BIOLOGY I HON (READING LEVEL 3/4/5)</i>
	2003340 <i>CHEMISTRY I (PREREQ OF GEOMETRY)</i>
	2003350 <i>CHEMISTRY I HON (PRE/COREQ OF ALG II HONORS)</i>
	2000360 <i>ANATOMY/PHYSIOLOGY HON (PRE/COREQ OF CHEM)</i>
✓	2003390 <i>PHYSICS I HON</i>
	2001340 <i>ENVIRONMENTAL SCIENCE (GRADE 11/12)</i>
	2002510 <i>MARINE SCIENCE HON (PRE/COREQ OF CHEM)</i>

MTC



# Social Studies Department

SOCIAL STUDIES DEPARTMENT	
2103300	<i>WORLD CULTURAL GEOGRAPHY</i>
2109310	<i>WORLD HISTORY</i>
2100490	<i>AICE INTERNATIONAL HISTORY (GRADE 10 ONLY)</i>
1700364	<i>AICE GLOBAL PERSPECTIVES (GRADE 10 ONLY)</i>
2100310	<i>U.S. HISTORY</i>
2100500	<i>AICE U.S. HISTORY</i>
✓	2102335/2106310 <i>ECONOMICS/AMERICAN GOVT</i>
	2102345/2106320 <i>ECONOMICS HON/AMERICAN GOVT HON</i>
	2107300/2107310 <i>PSYCHOLOGY I (SEM I)/PSYCH II (SEM II)</i>
	2106350/2102374 <i>LAW STUDIES/PERSONAL FIN LIT HON</i>
	2100365/2100336 <i>AFRICAN &amp; AFRICAN AM HISTORY HON</i>
	2108300/2100405 <i>SOCIOLOGY/HOLOCAUST HON</i>

RMM

Teacher  
will mark  
on left  
and sign  
on right.



# Example: Elective Classes

ART DEPARTMENT	
1	0101300 2-D ART 1 (\$)
	0101310 2-D ART 2 (\$)
	0101320 2-D ART 3/PORTFOLIO/AP (\$)
	0101330 3-D ART 1 (\$)
	0101340 3-D ART 2 (\$)
	0101350 3-D ART 3/PORTFOLIO/AP (\$)
	0102300 CERAMICS/POTTERY 1 (\$)
	0102310 CERAMICS/POTTERY 2 (\$)
	0102320 CERAMICS/POTTERY 3/PORTFOLIO/AP

On left,  
student will  
number in  
order of  
preference.



# Example: Elective Classes

ART DEPARTMENT		
	0101300 2-D ART 1 (\$)	
I	0101310 2-D ART 2 (\$)	RFG
	0101320 2-D ART 3/PORTFOLIO/AP (\$)	
	0101330 3-D ART 1 (\$)	
	0101340 3-D ART 2 (\$)	
	0101350 3-D ART 3/PORTFOLIO/AP (\$)	
	0102300 CERAMICS/POTTERY 1 (\$)	
	0102310 CERAMICS/POTTERY 2 (\$)	
	0102320 CERAMICS/POTTERY 3/PORTFOLIO/AP	

Student will  
number on  
left; Teacher  
will sign on  
right.



# Example: Elective Classes

Academic  
Electives,  
too!

WORLD LANGUAGES DEPARTMENT	
	<b>0708340 SPANISH 1</b>
	<b>0708350 SPANISH 2 (C OR BETTER IN SPANISH I)</b>
	<b>0708360 SPANISH 3 HON (A/B IN SPANISH II)</b>
	<b>0708538 AICE SPANISH LANGUAGE AS</b>
	<b>0708400 AP SPANISH LANGUAGE</b>
<b>2</b>	<b>0701394 PRE-AICE FRENCH 1</b>
	<b>0701396 PRE-AICE FRENCH 2 (C OR BETTER IN FR I)</b>
	<b>0701398 PRE-AICE FRENCH 3 (A/B IN FRENCH II)</b>
	<b>0701393 AICE FRENCH LANGUAGE</b>



# Example: Elective Classes

Academic  
Electives,  
too!

WORLD LANGUAGES DEPARTMENT		
	0708340	SPANISH 1
	0708350	SPANISH 2 (C OR BETTER IN SPANISH I)
	0708360	SPANISH 3 HON (A/B IN SPANISH II)
	0708538	AICE SPANISH LANGUAGE AS
	0708400	AP SPANISH LANGUAGE
	0701394	PRE-AICE FRENCH 1
2	0701396	PRE-AICE FRENCH 2 (C OR BETTER IN FR I)
	0701398	PRE-AICE FRENCH 3 (A/B IN FRENCH II)
	0701393	AICE FRENCH LANGUAGE

LGT



# Example: Elective Classes

WORLD LANGUAGES DEPARTMENT		
	0708340 SPANISH I	
	0708350 SPANISH II	
	0708360 SPANISH III	
	0708538 ARABIC I	
	0708400 ARABIC II	
	0701394 PORTUGUESE I	
2	0701396 PORTUGUESE II	LGT
	0701398 PORTUGUESE III	
	0701393 ARABIC III	

A World Language is an elective, because it is not required for high school graduation. BUT, 2 years of a language is **REQUIRED** to be eligible for admission to a 4-year university.



# What about AP & AICE Electives?

There is an application process for students interested in additional AICE courses.

1/25: AP/AICE/Dual Enrollment Showcase (Lunch)

1/26: AP/AICE Applications Open

2/1: AP/AICE Applications Close

2/9: AP/AICE Acceptances Posted



# What about AP & AICE Electives?

ADVANCED PLACEMENT / AICE COURSES YOU MUST HAVE APPLIED FOR AND BEEN ACCEPTED INTO THESE COURSES SEE TEACHER IN THE LISTED ROOM FOR THEIR SIGNATURE		
5-213	1001430 <i>AP ENG LITERATURE &amp; COMPOSITION (12)</i>	LOTT
4-207B	1100460 <i>AICE MEDIA STUDIES AS</i>	SCHECTOR
6-106	1202310 <i>AP CALCULUS AB</i>	MARR
6-106	1202320 <i>AP CALCULUS BC</i>	MARR
50-114	1210320 <i>AP STATISTICS</i>	WEINSTEIN
4-109	1700372 <i>AICE THINK SKILLS (12 ONLY) PRE/COREQ OF ALG II</i>	MOORHOUSE
7-206	2003371 <i>AICE CHEMISTRY 1 AS</i>	VERA
7-209	2003370 <i>AP CHEMISTRY (PREREQ OF AICE CHEM)</i>	KALISH
7-110	2000340 <i>AP BIOLOGY</i>	POKABLA
7-208	2001381 <i>AICE ENVIRONMENTAL MGMT (NON-CAAPP)</i>	LINN
7-211	2002515 <i>AICE MARINE SCIENCE AS (PRE/COREQ OF CHEM)</i>	SEEMANN
7-115	2002535 <i>AICE MARINE SCIENCE A (PRE/COREQ OF CHEM)</i>	FERREIRO
50-113	2003421 <i>AP PHYSICS 1</i>	CAMACHO
6-215	2100330 <i>AP U.S. HISTORY</i>	STRACKMAN



# What about AP & AICE Electives?

ADVANCED PLACEMENT / AICE COURSES YOU MUST HAVE APPLIED FOR AND BEEN ACCEPTED INTO THESE COURSES SEE TEACHER IN THE LISTED ROOM FOR THEIR SIGNATURE		
5-213	<b>1001430</b> <i>AP ENG LITERATURE &amp; COMPOSITION (12)</i>	LOTT
4-207B	<b>1100460</b> <i>AICE MEDIA STUDIES AS</i>	SCHECTOR
6-106	<b>1202310</b> <i>AP CALCULUS AB</i>	MARR
6-106	<b>1202320</b> <i>AP CALCULUS BC</i>	MARR
50-114	<b>1210320</b> <i>AP STATISTICS</i>	WEINSTEIN
4-109	<b>1700372</b> <i>AICE THINK SKILLS (12 ONLY) PRE/COREQ OF ALG II</i>	MOORHOUSE
7-206	<b>2003371</b> <i>AICE CHEMISTRY 1 AS</i>	VERA
7-209	<b>2003370</b> <i>AP CHEMISTRY (PREREQ OF AICE CHEM)</i>	KALISH
7-20	<b>2000340</b> <i>AP BIOLOGY</i>	FERRERA
7-208	<b>2001381</b> <i>AICE ENVIRONMENTAL MGMT (NON-CAAPP)</i>	LINN
7-211	<b>2002515</b> <i>AICE MARINE SCIENCE AS (PRE/COREQ OF CHEM)</i>	SEEMANN
7-115	<b>2002535</b> <i>AICE MARINE SCIENCE A (PRE/COREQ OF CHEM)</i>	FERREIRO
50-113	<b>2003421</b> <i>AP PHYSICS 1</i>	CAMACHO
6-215	<b>2100330</b> <i>AP U.S. HISTORY</i>	STRACKMAN



# Available Academic Electives

PLEASE RETURN TO YOUR PERIOD 5 TEACHER NO LATER THAN THURSDAY, FEBRUARY 23, 2024

## PARK VISTA COMMUNITY HIGH SCHOOL 2024-2025 COURSE SELECTION SHEET FOR GRADE 12

NAME: \_\_\_\_\_ STUDENT #: \_\_\_\_\_  
 CURRENT GRADE: **11**  
 PERIOD 5 TEACHER/ROOM: \_\_\_\_\_ School Counselor: \_\_\_\_\_

- PARENTS & STUDENTS: Please review this course selection sheet carefully and sign below.**
- See the curriculum guide on our web at [pvh.schools.tx.us](http://pvh.schools.tx.us) for course descriptions. Click on STUDENTS & PARENTS, SCHOOL COUNSELING DEPARTMENT, then CURRICULUM GUIDE.
  - Courses in *italics* are included in calculation of **BRIGHT FUTURES FMS/FAS GPA**.
  - Parents and students should choose classes carefully. ELECTIVES will NOT be changed next year.*
  - Make sure that you have obtained teacher recommendation if the box on the right is open.
  - Failure to return course selection sheet by the deadline will result in courses being selected for you by your counselor. **No changes will be permitted.**
  - \* Symbol = material cost/donation requested

All students will be awarded for tests of English and Math based upon their FAST ELA, ROC, and/or SAT/ACT scores and prior performance. Students with low FAST ELA/ROC/SAT/ACT scores will be required to complete courses in the STUDENT LEARNING ADVISORY for English/Math classes. This information is for your reference only. This information may be changed when FAST ELA/ROC/SAT/ACT scores are received.

I have reviewed the 7 recommended courses for next year and understand that once these become final there will be no changes. If my child is a junior or a senior with a "period off", I understand that this is not recommended and may make my child less competitive in the college and scholarship application process.

STUDENT SIGNATURE \_\_\_\_\_ PARENT SIGNATURE \_\_\_\_\_

LANGUAGE ARTS DEPARTMENT SUMMER READING REQUIRED FOR ALL CLASSES	
1001310 ENGLISH 1	
1009400 AICE GEN PAPER FOR FRESHMEN	
1001340 ENGLISH 2	
1001550 AICE ENG LANGUAGE AS	
1001370 ENGLISH 3	
1005370 AICE ENG LITERATURE AS	
1009400D AICE GEN PAPER FOR SENIORS	
MATHEMATICS DEPARTMENT	
1200310 ALGEBRA 1	
1206320 GEOMETRY	
1206320 GEOMETRY HON	
1207350 MATH FOR COLLEGE LIBERAL ARTS	
1200330 ALGEBRA 2	
1200340 ALGEBRA 2 HON	
1200710 MATH FOR COLLEGE ALGEBRA	
1200384 MATH FOR DATA & FINANCIAL LITERACY	
1202340 PRE-CALCULUS HONORS	
1202345 AP PRE-CALCULUS (PREREQ: ALG 2 HON)	
1202380 CALCULUS HON	
1210380 PROBABILITY/STATISTICS HON	
SCIENCE DEPARTMENT	
2001310 EARTH/SPACE SCIENCE	
2001320 EARTH/SPACE SCIENCE HON	
2000310 BIOLOGY 1	
2000320 BIOLOGY 1 HON (READING LEVEL 10-1)	
2003340 CHEMISTRY 1 (reading of scientific)	
2003350 CHEMISTRY 1 HON (reading of scientific)	
2000360 ANATOMY/PHYSIOLOGY HON (reading of scientific)	
2003390 PHYSICS 1 HON	
2001340 ENVIRONMENTAL SCIENCE (GRADE 11-12)	
2002510 MARINE SCIENCE HON (PREREQ OF CHEM)	
SOCIAL STUDIES DEPARTMENT	
2103300 WORLD CULTURAL GEOGRAPHY	
2109310 WORLD HISTORY	
2100490 AICE INTERNATIONAL HISTORY (GRADE 11/12)	
1700364 AICE GLOBAL PERSPECTIVES (GRADE 11/12)	
2100310 U.S. HISTORY	
2100500 AICE U.S. HISTORY	
2102300/2106310 ECONOMICS/AMERICAN GOVT	
2102305/2106320 ECONOMICS HON/AMERICAN GOVT HON	
2107300/2107310 PSYCHOLOGY 1 (HON) & PSYCH II (HON)	
2106350/2102374 LAW STUDIES/PERSONAL FIN LIT HON	
2100365/2105336 AFRICAN & AFRICAN AM HISTORY HON	
2105300/2100405 SOCIOLOGY/HOLOCAUST HON	
WORLD LANGUAGES DEPARTMENT	
0700340 SPANISH I	
0700350 SPANISH 2 (C OR BETTER IN SPANISH I)	
0700360 SPANISH 3 HON (A,B IN SPANISH II)	
0700530 AICE SPANISH LANGUAGE AS	
0700400 AP SPANISH LANGUAGE	
0701354 PRE-AICE FRENCH I	
0701356 PRE-AICE FRENCH 2 (C OR BETTER IN FR I)	
0701358 PRE-AICE FRENCH 3 (A,B IN FRENCH II)	
0701353 AICE FRENCH LANGUAGE	
ADVANCED PLACEMENT / AICE COURSES YOU MUST HAVE APPLIED FOR AND BEEN ACCEPTED INTO THESE COURSES SEE TEACHER IN THE LISTED ROOM FOR THEIR SIGNATURE	
5.213 1001430 AP ENG LITERATURE & COMPOSITION	1.077
4.278 1100460 AICE MEDIA STUDIES AS	1000077A
6.226 1202310 AP CALCULUS AB	1000077A
6.226 1202320 AP CALCULUS BC	1000077A
58.014 1210320 AP STATISTICS	1000077A
4.229 1700372 AICE THINK SKILLS (PREREQ OF CHEM)	1000077A
3.236 2003371 AICE CHEMISTRY 1 AS	1000077A
3.236 2003370 AP CHEMISTRY (PREREQ OF AICE CHEM)	1000077A
3.110 2000340 AP BIOLOGY	1000077A
3.236 2001381 AICE ENVIRONMENTAL MGMT (PREREQ OF CHEM)	1000077A
3.211 2002515 AICE MARINE SCIENCE AS (PREREQ OF CHEM)	1000077A
3.115 2002535 AICE MARINE SCIENCE A (PREREQ OF CHEM)	1000077A
20.113 2000421 AP PHYSICS 1	1000077A
6.215 2100330 AP U.S. HISTORY	1000077A
6.212 2102305D/2106420D ECON HON/AP US GOVT & POLITICS	1000077A
6.212 2102360/2106420 AP MICRO ECON/AP US GOVT & POLITICS	1000077A
6.205 2100380 AP EUROPEAN HISTORY (GRADE 12)	1000077A
6.213 2120910/2106430 AP COMP POLITICS/PHILOS HON (10-12)	1000077A
6.216 2107350 AP PSYCHOLOGY (11/12)	1000077A
6.220 2100310 AICE SOCIOLOGY (11/12)	1000077A
6.214 2102410 AICE TRAVEL & TOURISM	1000077A
4.104 0200335 AP COMPUTER SCIENCE PRINCIPLES	1000077A
4.104 0200020 AP COMPUTER SCIENCE A	1000077A
HIGH SCHOOL GRADUATION REQUIREMENTS	
REGULATORY AGENCIES REQUIREMENTS NEEDED FOR HIGH SCHOOL GRADUATION STATE OF TEXAS: CREDIT ADVISORY AND THE BRIGHT FUTURES SCHOLARSHIP HAVE ADDITIONAL ACADEMIC REQUIREMENTS (SEE BELOW) A MINIMUM OF 16 ACADEMIC CREDITS TO INCLUDE AT LEAST 4 CREDITS IN MATH, 4 CREDITS IN THE SOCIAL SCIENCES, AND 4 CREDITS IN THE LANGUAGE ARTS.	
I. A total of 24 credits are needed for graduation. These credits must include: ENGLISH: 4 credits MATHEMATICS: 4 credits (must include Algebra I & Geometry credits) SCIENCE: 3 credits (1 Biology & one equally rigorous physical science) SOCIAL STUDIES: 3 credits (World History, US History, American Government, Economics) PHYSICAL EDUCATION: 1 credit LANGUAGE ARTS: 4 credits ELECTIVES: 5 credits	
II. A cumulative grade point average of 2.0 is needed in ALL high school credit courses.	
III. A passing score is needed in Program Monitoring for ELA and Algebra I EOC.	
IV. Math pass for Algebra I EOC (end of course exam) for graduation and a 4.0 count in 50% of final grade.	
V. 30 hours of community service/volunteer hours completed in high school are required before graduation.	
YOUR GRADUATION STATUS	
Grade point average	
Credits Attempted	
Credits earned	
Met FAST ELA Reading	
Met Algebra I EOC	
Met community service hours	
<b>Seniors - PERIOD 7 (OR 6) NO CLASS</b> MUST HAVE 2.0 GPA/19 CREDITS (20 FOR PER 6) BY END OF YEAR/PASSED FSA ELA & MATH/COMPLETED AT LEAST 20 COMMUNITY SERVICE HOURS	

Math  
 Science  
 Social Studies  
 World Languages  
 AP/AICE Electives



# Available Elective Classes

BUSINESS / COMPUTERS / MULTIMEDIA COMMUNICATIONS	
0107440 VISUAL TECH 1	
0201210 DIGITAL MEDIA/MULTIMEDIA 1	
0201220 DIGITAL MEDIA/MULTIMEDIA 2 (PREREQ: 0101)	
0201230 DIGITAL MEDIA/MULTIMEDIA 3 HON (PREREQ: 0101)	
0201610 DIGITAL MEDIA/MM WEB PROD HON (PREREQ: 0101)	
0201510 TV PRODUCTION 1	
0201520 TV PRODUCTION 2 (PREREQ: TV1)	
0201530 TV PRODUCTION 3 (PREREQ: TV2)	
0201540 TV PRODUCTION 4 (PREREQ: TV3)	
0812110 PRINCIPLES OF ENTREPRENEURSHIP	
0812120 BUSINESS MANAGEMENT & LAW HON	
0812010 BUSINESS OWNERSHIP	
9007210 FOUNDATIONS OF PROGRAMMING	
SAT/ACT TEST PREPARATION	
1709320/1904390 SAT/ACT PREP CLASS (10-11)	FAVORITE
LANGUAGE ARTS DEPARTMENT ELECTIVES	
1006300 JOURNALISM I (PREREQ: 0101 OR 0102)	
1006310 JOURNALISM II (NEWSPAPER)	
1006310A JOURNALISM II (YEARBOOK)	
1007330 DEBATE 1 (2 SAT/ACT TEST PREP COMPETITION PER MONTH) (HON)	
1007350 DEBATE 2 (HON) (2 SAT/ACT TEST PREP COMPETITION PER MONTH) (HON)	
ART DEPARTMENT	
0101300 2-D ART 1 (5)	
0101310 2-D ART 2 (5)	
0101320 2-D ART 3-PORTFOLIO-AP (5)	
0101330 3-D ART 1 (5)	
0101340 3-D ART 2 (5)	
0101350 3-D ART 3-PORTFOLIO-AP (5)	
0102300 CERAMICS/POTTERY 1 (5)	
0102310 CERAMICS/POTTERY 2 (5)	
0102320 CERAMICS/POTTERY 3-PORTFOLIO-AP (5)	
PERFORMING ARTS DEPARTMENT (THEATER)	
0409310 THEATER 1 (5)	
0409330 THEATER 3/4 HON (5)	
0107410 FILM 1	
PERFORMING ARTS DEPARTMENT (MUSIC - VOCAL)	
1303310 CHORUS 1 (SOPRANO/ALTO)S	
1303320 CHORUS 3 (TENOR/BASS)S	
1303340 CHORUS 5 (INTERMEDIATE CHORUS-5)	
1303350 CHORUS 6 HON (PRIMA 5)	
PERFORMING ARTS DEPARTMENT (MUSIC - INSTRUMENTAL)	
1301320 GUITAR 1	
1302320 BAND 3 - CONCERT BAND (5)	
1302330 BAND 4 - SYMPHONIC BAND (5)	
1302340 BAND 5 HON - WIND ENSEMBLE (5)	
1302420 INSTRUMENTALS 1 (5) (ALL PERCUSSIONS)	
1302530 JAZZ 4 HON	
1305310 EURHYTHMICS 1	
1305330 AP MUSIC THEORY	
PHYSICAL EDUCATION DEPARTMENT	
1501300 PERSONAL FITNESS (SEMESTER)	
1502410A PE (SEMESTER 1)	
1502410B PE (SEMESTER 2)	
STUDENT AIDE - JUNIORS & SENIORS ONLY - 3.0 MIN GPA NO CREDIT OR GRADE AWARDED - 75 COMM SERVICE HOURS PER SEMESTER	
0001STUD STUDENT AIDE	
DUAL ENROLLMENT	
MUST HAVE 3.0 GPA & DUAL ENROLLMENT READY SAT/PSAT/ACT/PERT/CLT SCORES	
0001PTDE DUAL ENROLL OFF CAMPUS PER 7	PERIOD 7
0001PTDE DUAL ENROLL OFF CAMPUS PER 6	PERIOD 6
CAUTION!!!	
HAVING PERIODS OFF MAKES YOU LESS COMPETITIVE IN THE COLLEGE APPLICATION PROCESS.	
NO CLASS - SENIORS	
PER 7 (OR 6) NO CLASS - MUST HAVE 2.0 GPA 19 CREDITS (20 FOR PER 6) PASS PFA RLA & MAX PFA CREDIT TYPE AT LEAST 20 COMMUNITY SERVICE HOURS	
0001NOCL - NO CLASS PER 7	PARENT SIGNATURE ->
0005RPR - NO CLASS PER 6	PARENT SIGNATURE ->
NO CLASS - JUNIORS	
PER 7 (OR 6) NO CLASS - MUST HAVE 2.0 GPA 18 CREDITS (19 AT LEAST 20 COMMUNITY SERVICE HOURS)	
0001NOCL - NO CLASS PER 7	PARENT SIGNATURE ->
VIRTUAL CLASSES	
0000CLAB - VIRTUAL CLASS IN LAB ON CAMPUS	PERIOD: 0000CLAB
0001TVK - VIRTUAL CLASS OFF CAMPUS PER ( )	PERIOD: 0001TVK
MUST HAVE SAME REQUIREMENTS AS "NO CLASS" ABOVE	

STUDENT LEADERSHIP	
2400310C LATINOS IN ACTIONS (LEAD TECH)	
2400310B YOUNG BLACK LEADERS (LEAD TECH)	
2400310A STUDENT GOVERNMENT (LEAD TECH)	
AVID	
1700410 AVID 3 (11 <sup>TH</sup> GRADE)	
1700420 AVID 4 (12 <sup>TH</sup> GRADE)	
MEDICAL SCIENCE ELECTIVES (OPEN TO ALL QUALIFIED STUDENTS)	
HSC2100/HSC2531 MEDICAL DUAL ENROLL (11/12)	
840100/840100A FORENSICS SCIENCE HON (11/12)	
AUTO ACADEMY ELECTIVE CLASSES	
9504110 AUTO MAINT & LIGHT REPAIR 1 (5)	
ACADEMY STUDENTS ONLY	
MEDICAL SCIENCE ACADEMY	
8417100 HEALTH SCIENCE A&P HON	
8417110 HEALTH SCIENCE FOUNDATIONS HON	
8417201 MED LAB ASSIST 3 HON (11)	
8417202 MED LAB ASSIST 4 HON (12)	
8417300 ERG TECHNICIAN 3 HON (11/12)	
8417171 EMERG MED RESP 3 HON (11/12)	
8417131 ALLIED HEALTH ASSIST 3 HON (12)	
HSC2100/HSC2531 MEDICAL DUAL ENROLL (11/12)	
840100/840100A DIR STUDY MED FORENSICS HON (12)	
AUTOMOTIVE SERVICE ACADEMY	
9504110 AUTO MAINT & LIGHT REPAIR 1 (5)	
9504120 AUTO MAINT & LIGHT REPAIR 2 (5)	
9504130 AUTO MAINT & LIGHT REPAIR 3 (5)	
9504140 AUTO MAINT & LIGHT REPAIR 4 (5)	
EXCEPTIONAL STUDENT EDUCATION	
1001310E ENGLISH 1	
1001310C ENGLISH 1 (FAC SUPPORT)	
1001340E ENGLISH 2	
1001340C ENGLISH 2 (FAC SUPPORT)	
1001370E ENGLISH 3	
1001370C ENGLISH 3 (FAC SUPPORT)	
1001400E ENGLISH 4	
1001400C ENGLISH 4	
1000412E INTENSIVE READING (ESE GRADE 9)	
1000414E INTENSIVE READING (ESE GRADE 10)	
1200310E ALGEBRA 1 (CONTENT EQUIV)	
1200310C ALGEBRA 1 (FAC SUPPORT)	
1200310E GEOMETRY (CONTENT EQUIV)	
1200310C GEOMETRY (FAC SUPPORT)	
1207350E MATH FOR COLLEGE LAB ARTS (CONTENT EQ)	
1200384E MATH FOR DATA & FINANCIAL LIT (CONTENT EQ)	
2001310E EARTHSPACE SCIENCE (CONTENT EQ)	
2000310E BIOLOGY 1 (CONTENT EQUIV)	
2001340E ENVIRONMENTAL SCIENCE (CONTENT EQUIV)	
2100310E WORLD HISTORY (CONTENT EQUIV)	
2100310E US HISTORY (CONTENT EQUIV)	
2102301E/2104310E ECONOMIC GOVT (CONTENT EQUIV)	
7963009E LEARNING STRATEGIES	
7963009G LANGUAGE STRATEGIES (Grades 10-12)	
7963070E SOCIAL SKILLS	
7963070I SOCIAL PERSONAL SKILLS	
790110E CAREER PREP (PERIODS 1 OR 2)	
790120E CAREER EXP (PER 5-7)	
7963010E PREP PSTSICH AUTISTIC UNIT (PER 1-7)	
ELL DEPARTMENT	
1002381P DEV LANG ARTS ESOL	
1002389P ENGLISH LANG DEV	
FOR COUNSELORS ONLY	
100041 INTENSIVE READING (SECTION 0 )	
0000NOCL - NO CLASS LIST PERIOD(S)	
0000TVR FULL TIME VIRTUAL	
0000ERLY - EARLY ADMIT	
1200315 ALG 1 CR	
1200315 GEOM CR	
2000315 BIO 1 CR	
2100315 US HIST CR	
1001400 ENGLISH 4 (ONLY COLLEGE TRANSFER CREDIT)	
1700364 ACE GLOBAL PERSPECTIVES	

Business  
Computers  
Multimedia Communications  
SAT/ACT Preparation  
Journalism  
Debate  
Fine Arts  
Performing Arts  
Physical Education  
Student Leadership







# What about AP & AICE Electives?

There is an application process for students interested in additional AP/AICE courses.

1/25: AP/AICE/Dual Enrollment Showcase (Lunch)

1/26: AP/AICE Applications Open

2/1: AP/AICE Applications Close

2/9: AP/AICE Acceptances Posted

***This Thursday!***



# Dual Enrollment

DUAL ENROLLMENT		
MUST HAVE 3.0 GPA & DUAL ENROLLMENT READY SAT//PSAT/ACT/PERT/CLT SCORES		
	0000PTDE DUAL ENROLL OFF CAMPUS PER 7	PERIOD 7
	0000PTDE DUAL ENROLL OFF CAMPUS PER 6	PERIOD 6

- Dual enrollment allows students to earn college credit while in high school.
- Except for the 2 classes offered through our Medical Department, all dual enrollment classes take place on the college campus.



**Parent  
Signs to  
Approve**



# Dual Enrollment

- To be eligible, students must have a 3.0 GPA and college ready test scores.
- Remember: Dual enrollment classes become part of the permanent college transcript and can impact college admissions and financial aid eligibility.

## Student Dual Enrollment Assembly - February 27th

- NEW and RETURNING students should plan to attend.
- Sign-up by Google Form.
- Watch the WEEKLY UPDATE for more information.



# Junior and Senior Privilege

**CAUTION!!!!**

**HAVING PERIODS OFF MAKES YOU LESS COMPETITIVE IN THE COLLEGE APPLICATION PROCESS.**

## **NO CLASS – SENIORS**

**PER 7 (OR 6) NO CLASS = MUST HAVE 2.0 GPA/19 CREDITS (20 FOR PER 6)/PASS FSA ELA & MATH/COMPLETED AT LEAST 20 COMMUNITY SERVICE HOURS**

<b>0000NOCL - NO CLASS PER 7</b>	<b>PARENT SIGNATURE →</b>	
----------------------------------	---------------------------	--

<b>0000SRPR - NO CLASS PER 6</b>	<b>PARENT SIGNATURE →</b>	
----------------------------------	---------------------------	--

## **NO CLASS – JUNIORS**

**PER 7 NO CLASS = MUST HAVE 2.0 GPA/14 CREDITS/COMPLETED AT LEAST 20 COMMUNITY SERVICE HOURS**

<b>0000NOCL - NO CLASS PER 7</b>	<b>PARENT SIGNATURE →</b>	
----------------------------------	---------------------------	--



**Parent Signs to Approve**



# Junior and Senior Privilege

**CAUTION!!!!**

**HAVING PERIODS OFF MAKES YOU LESS COMPETITIVE IN THE COLLEGE APPLICATION PROCESS.**

## **NO CLASS – SENIORS**

PER 7 (OR 6) NO CLASS = MUST HAVE 2.0 GPA/19 CREDITS (20 FOR PER 6)/PASS FSA ELA & MATH/COMPLETED AT LEAST 20 COMMUNITY SERVICE HOURS

**0000NOCL - NO CLASS PER 7**

PARENT SIGNATURE →

**0000SRPR - NO CLASS PER 6**

PARENT SIGNATURE →

## **NO CLASS – JUNIORS**

PER 7 NO CLASS = MUST HAVE 2.0 GPA/14 CREDITS/COMPLETED AT LEAST 20 COMMUNITY SERVICE HOURS

**0000NOCL - NO CLASS PER 7**

PARENT SIGNATURE →



**Parent  
Signs to  
Approve**



# Junior and Senior Privilege

CAUTION!!!!

HAVING PERIODS OFF MAKES YOU LESS COMPETITIVE IN THE COLLEGE APPLICATION PROCESS.

## NO CLASS – SENIORS

PER 7 (OR 6) NO CLASS = MUST HAVE 2.0 GPA/19 CREDITS (20 FOR PER 6)/PASS FSA ELA & MATH/COMPLETED AT LEAST 20 COMMUNITY SERVICE HOURS

0000NOCL - NO CLASS PER 7 PARENT SIGNATURE →

0000SRPR - NO CLASS PER 6 PARENT SIGNATURE →

## NO CLASS – JUNIORS

PER 7 NO CLASS = MUST HAVE 2.0 GPA/14 CREDITS/COMPLETED AT LEAST 20 COMMUNITY SERVICE HOURS

0000NOCL - NO CLASS PER 7 PARENT SIGNATURE →

Parent  
Signs to  
Approve



# Virtual Courses: FLVS

VIRTUAL CLASSES		
	<b>0000CLAB - VIRTUAL CLASS IN LAB ON CAMPUS</b> LIST VIRTUAL CLASS: _____	PARENT SIGNATURE
	<b>0000PTVR - VIRTUAL CLASS OFF CAMPUS (PER _____)</b> MUST HAVE SAME REQUIREMENTS AS "NO CLASS" ABOVE LIST VIRTUAL CLASS: _____	PARENT SIGNATURE

**An online course is NOT a graduation requirement!**

**Student lists course to be taken.**

**Parent Signs to Approve**



# Virtual Courses: FLVS

We do NOT recommend virtual courses on or off campus to replace courses that are already on your schedule or taught on our campus.

- Virtual courses are rigorous and have a strict pacing guidelines
- We have no control over when you will get into the course, how your assignments are given or graded, when you will complete the course, or any other matter regarding the class.

Students electing to substitute a class for an FLVS course are expected to complete a semester of FLVS credit for each substituted semester by the conclusion of the end of the semester.

- failure to complete FLVS courses within a timely manner may result in future FLVS periods being limited or rescinded.



# Virtual Courses: FLVS

We do NOT recommend virtual courses on or off campus to replace courses that are already on your schedule or taught on our campus.

- Virtual courses are rigorous and have a strict pacing guidelines
- We have no control over when you will get into the course, how your assignments are given or graded, when you will complete the course, or any other matter regarding the class.

Students electing to substitute a class for an FLVS course are expected to complete a semester of FLVS credit for each substituted semester by the conclusion of the end of the semester.

- failure to complete FLVS courses within a timely manner may result in future FLVS periods being limited or rescinded.



# Rising 12th Grade Courses

## GRADE 12

1 ENGLISH

0.5 ECONOMICS/0.5 GOVERNMENT

4 or 5 ELECTIVE CREDITS

*College-bound seniors should have a MINIMUM of 5 academic credits, including a math and science course.*



# Graduation Requirements

24 Credits

2.0 GPA

Pass ELA Assessment

Pass Algebra I Assessment

20 Hours of Community Service



# Required Courses

Refer to Online Curriculum Guide

4 credits of English  
4 credits of Math (including Alg 1 & Geo)  
3 credits of Science (including Bio & a physical sci)  
3 credits of Social Studies (including World & Amer. History and Econ/Government)  
Personal Fitness and a P.E. elective  
1 credit of a Fine/Performing/Approved Practical art  
8 credits of electives



# Required Courses

Refer to Online Curriculum Guide

2 credits of the same foreign language are required to enter the State University System and to earn the Medallion and Scholars level of the Florida Bright Futures Scholarship Program.



# Take the School Day SAT Seriously!



11th

Students who haven't passed the ELA/Alg 1 tests can earn a concordant score for graduation.

Students without college ready scores may have to take college prep courses senior year.

Free opportunity to take the test for college admissions

Could earn college ready scores for special programs (ex: dual enrollment)



# 20 Hours of Community Service

Required for Parking Decals for  
Incoming 11th and 12th graders.

No Senior Activities (Grad Bash, Prom,  
Graduation) tickets will be distributed  
without requirement met!!

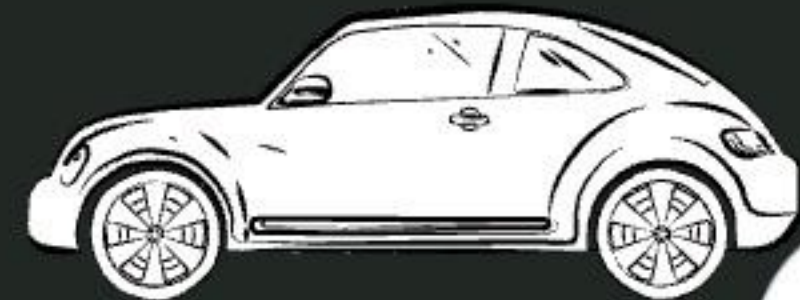



# Make-Up Credits for Graduation



Florida Virtual School ([www.FLVS.net](http://www.FLVS.net))

Take regular or honors courses on the internet.

Register at [www.flvs.net](http://www.flvs.net)

Apply early to be wait listed in case classes are full.

## Edgenuity

Behind in credits, not on track to graduate

Take classes online at school

Must register with your counselor

Does not count toward Bright Futures, NCAA or university admissions





# **Minimum Requirements for Florida University Admission**

**English – 4 years**

**Math – 4 years (Algebra I, Geometry, Algebra II and one above Algebra II are a minimum)**

**Science – 3 years**

**Social Studies – 3 years**

**Foreign Language - 2 consecutive years**

**4 additional academic credits (English, Math, Science, Social Studies or Foreign Language)**

**A total of at least 18 ACADEMIC credits**



# Importance of Rigor of Schedule in College Admissions

Your schedule should **INCREASE** in rigor each year.

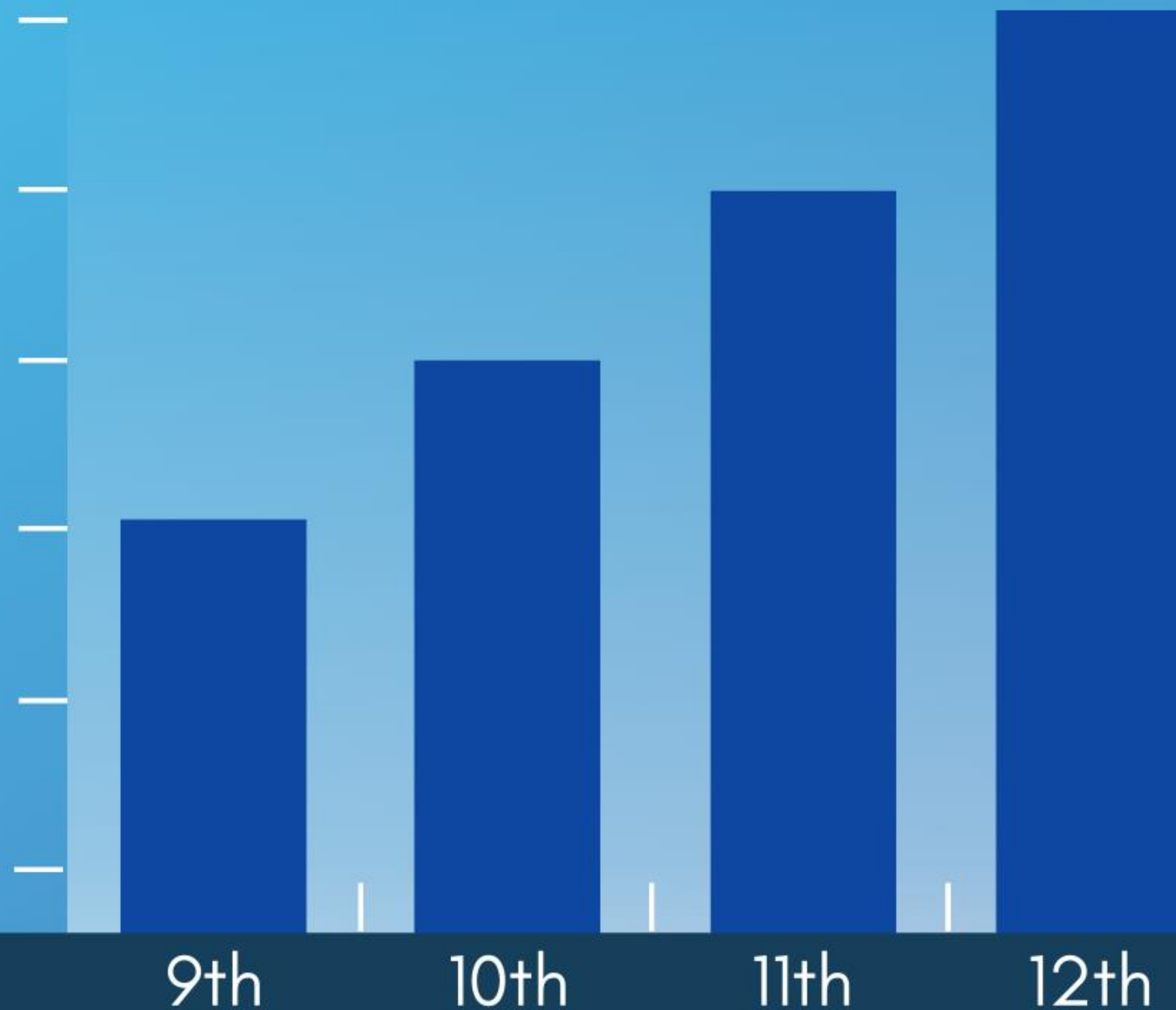

**“Rigorous curriculum is a greater factor in determining college graduation rates than class standing, standardized test scores, or grade point average.”**  
-Clifford Adelman, Sr. Research Analyst, U.S. Dept of Education



# Minimum



# Average



# Desired

## HIGH SCHOOL COURSES

### MINIMUM REQUIRED

English (4), Math (4), Natural Science (3),  
Social Science (3), World Language (2 sequential)\*

### AVERAGE COMPLETED BY 2020 ADMITS



4.5

ENGLISH



5.5

MATH



5

NATURAL  
SCIENCE



5

SOCIAL  
SCIENCE



3.5

WORLD  
LANGUAGE

*\*Students must have earned a minimum of two sequential units (e.g. Spanish I and Spanish II) of credit in one world language.*



# Acceptance Rates



23% (77% DENIED)



23% (77% DENIED)



36% (64% DENIED)



# **Colleges and universities are looking for at least 5 academic classes in your schedule.**

**Remember that academic classes are:**

**Language Arts, Math, Science, Social Studies, & World Languages**

**If you have any period(s) off in your Junior or Senior years, you are LESS COMPETITIVE in the college application and scholarship process. FACT! It is popular to have No Classes 11th and 12th grade...BUT THIS MAKES YOU MUCH LESS COMPETITIVE IN THE ADMISSIONS PROCESS.**



# **AICE Diploma Requirements**

Pass a minimum of 7 AICE exams with at least one from each of the first three categories must be passed in a 26 month period.

**Group 1: Math and Sciences**

**Group 2: Languages**

**Group 3: Arts and  
Humanities**

**Group 4: Interdisciplinary  
Subjects (Optional)**

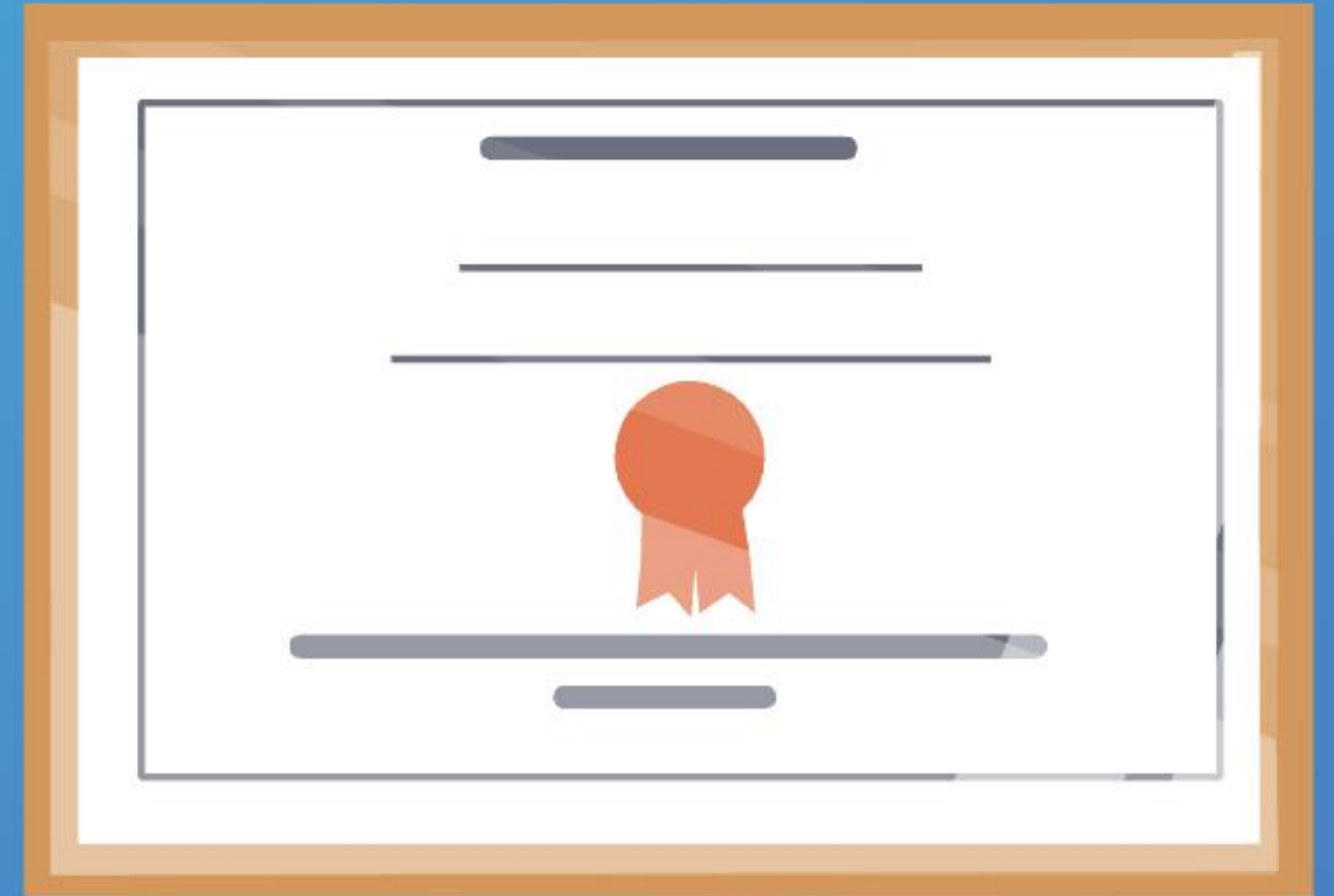



# AICE Diploma Requirements

Pass a minimum of 7 AICE exams with at least one from each of the first three categories must be passed in a 26 month period.

## Group 1: Math & Science

Env Mgmt  
Marine  
Chemistry

## Group 2: Languages

English Lang  
Spanish  
French

## Group 3: Arts & Humanities

Art & Design  
Drama  
Env Mgmt  
History (Int OR US)  
Literature  
Media Studies  
Music  
Sociology  
Travel & Tour

## Group 4: Interdisciplinary (Optional)

Gen Papers  
Thinking Skills



# Remember!

Feb. 23: Course selection sheets are due to your 5th period.

**NO SHEET = NO CHOICES.** *Your counselor will pick your courses!*





# Questions?

See your counselor before school,  
during lunch, or after school.

We will see you in April to confirm your  
course selections.

A-Ca	Mr. Tarini
Ce-Fa	Ms. Stair
Fe-IL	Ms. Robinson
In-Ma	Ms. Sanchez
Mc-PI	Ms. Turner
Po-S	Ms. Mills
T-Z	Mr. Dewalt
504	Ms. Carlson

